

USE WRITTEN DIMENSIONS ONLY (EXCEPT FOR PLANNING PURPOSES). ALL DIMENSIONS TO BE CHECKED ON SITE PRIOR TO COMMENCEMENT OF ANY WORKS.

THIS DRAWING IS THE COPYRIGHT OF R. S. ARCHITECTURAL LTD AND MAY NOT BE COPIED, ALTERED OR REPRODUCED IN ANY WAY WITHOUT THEIR WRITTEN CONSENT.

ALL WORK IS TO BE CARRIED OUT BY COMPETENT CRAFTSMAN WITH A GOOD SOUND KNOWLEDGE OF THIS TYPE OF WORK.

THE CLIENT IS RESPONSIBLE FOR OBTAINING PARTY WALL AGREEMENTS WITH ADJOINING OWNERS.

12/01169/10-LS
 WEST VALLEY BOROUGH COUNCIL
 PLANNING & BUILDING SERVICE
 25 MAY 2012
 Decision

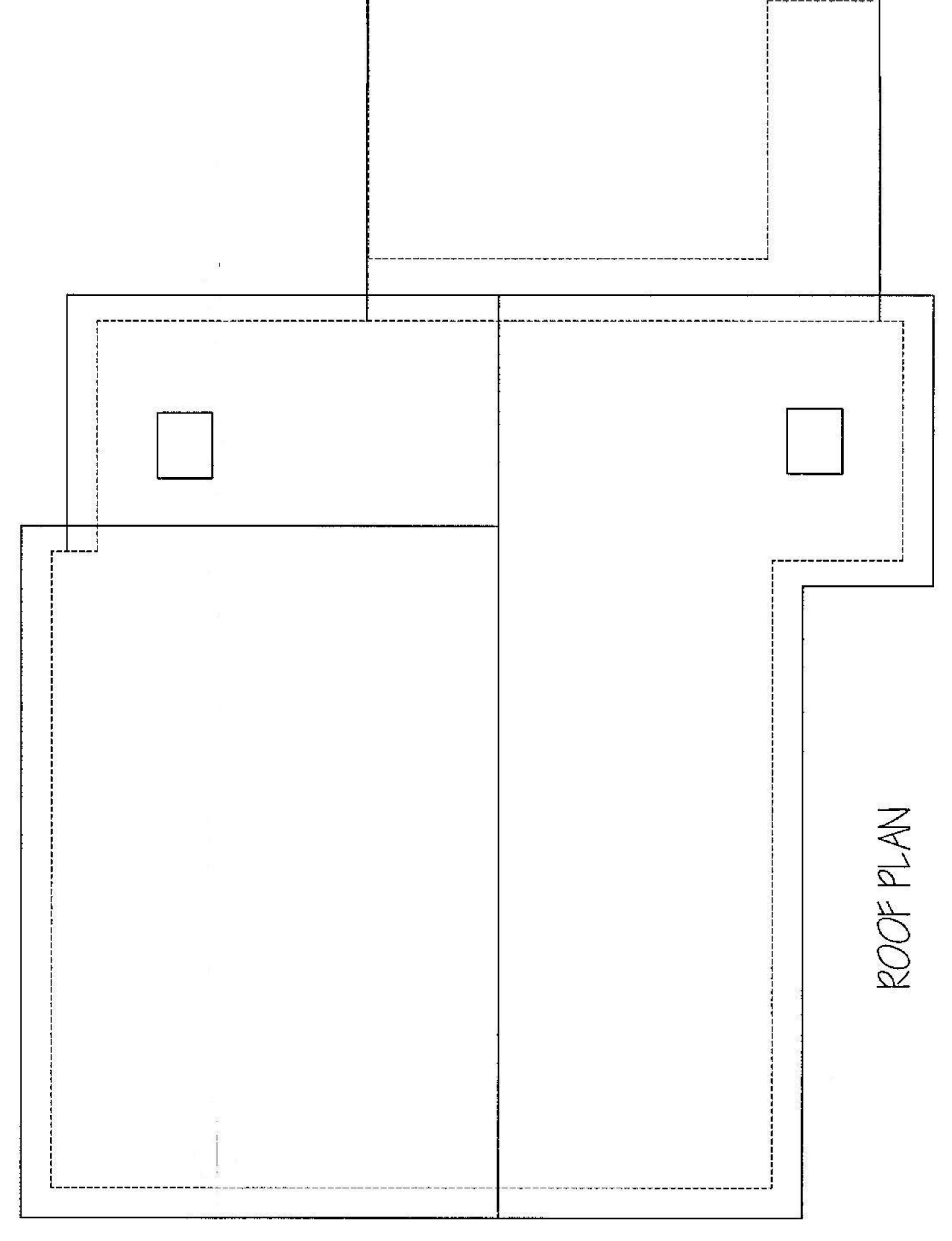
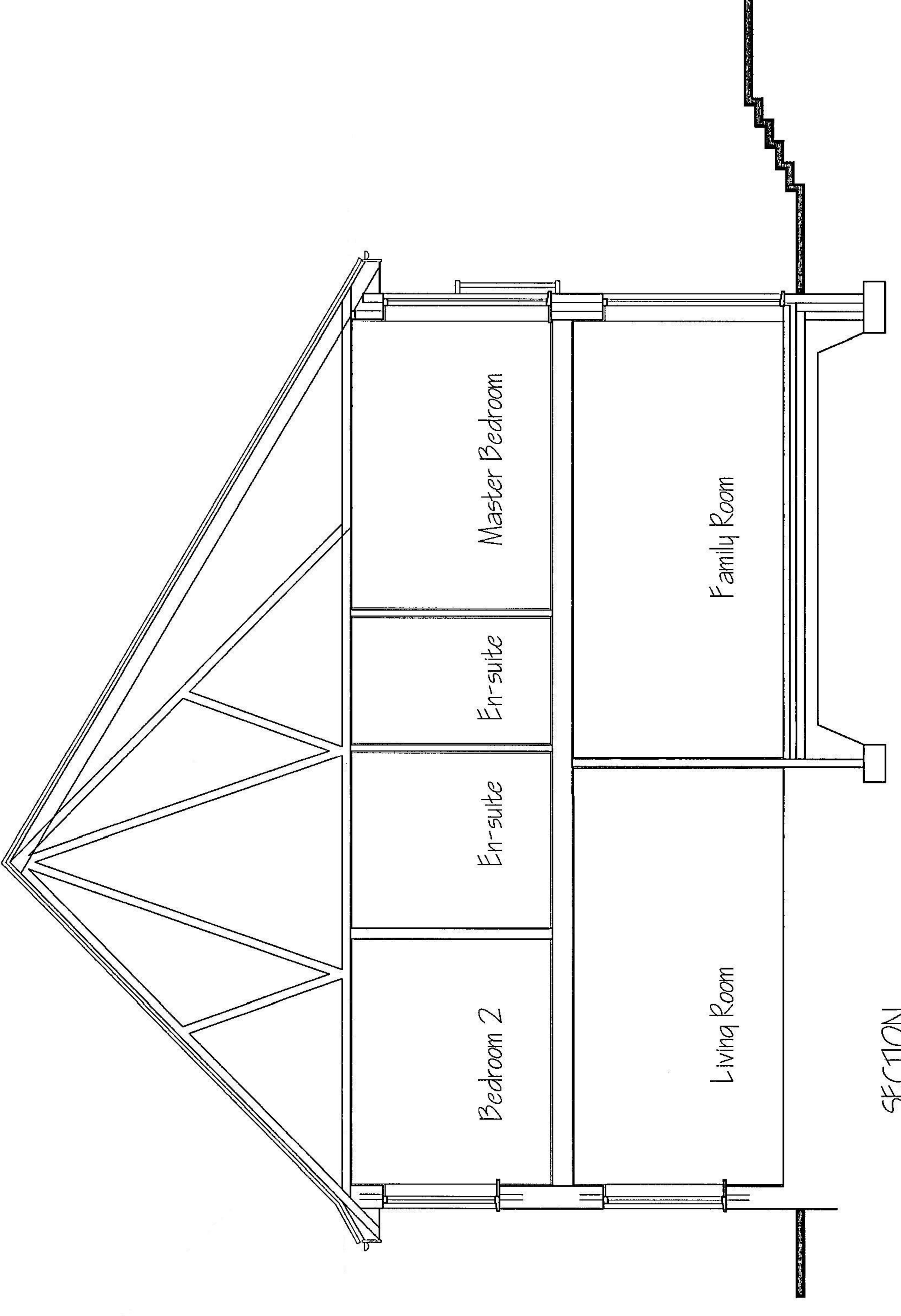
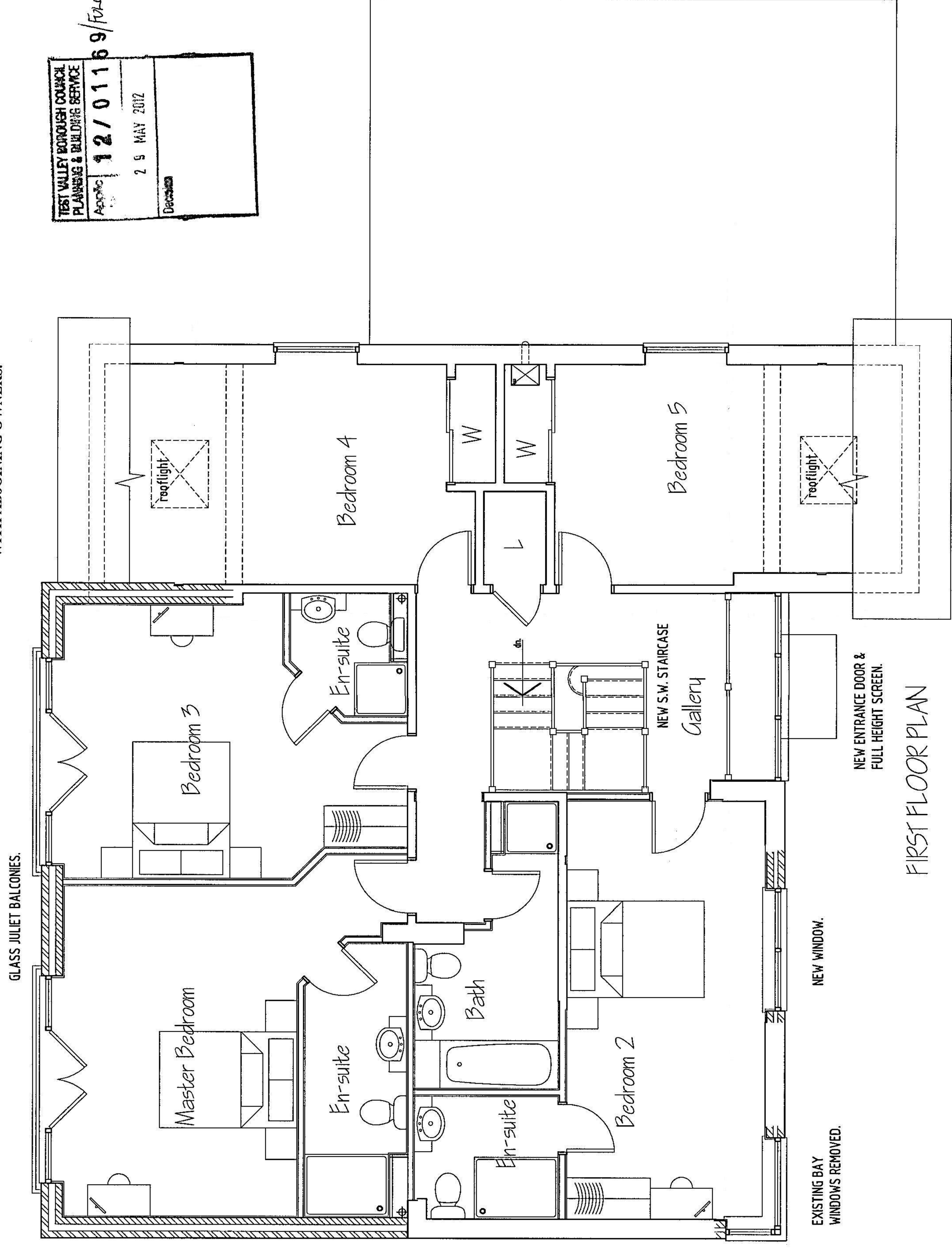
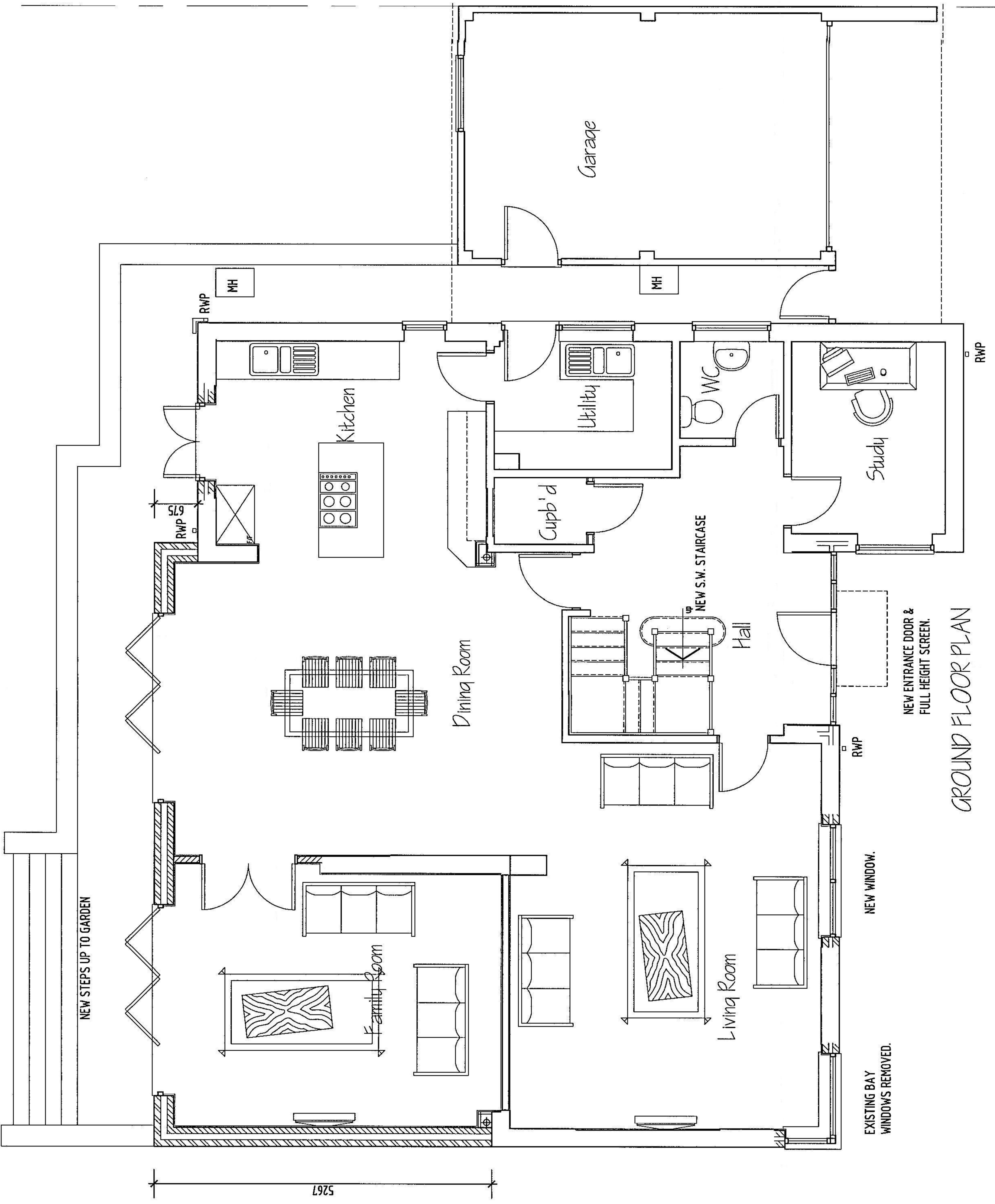

Rev. Date. Details.

PROPOSED ALTERATIONS & ADDITION
 18 BADDESLEY ROAD
 CHANDLERS FORD
 HAMPSHIRE
 for
 Mr N. SHUKLA & Ms V. REID

R. S. ARCHITECTURAL LTD

2 Boyatt Cottages
 Lewes Close
 Eastleigh
 Hampshire
 SO50 4QJ
 Tel: 02380 612578

Old Anton House
 4 Dene Road
 Andover
 Hampshire
 SP10 2AA
 Tel: 01264 338835
 Email: rsarchitectural@aol.com

Date MAY 12
 Scale 1:50 & 1:100 @ A1
 Drawing No. 11/544/04.